

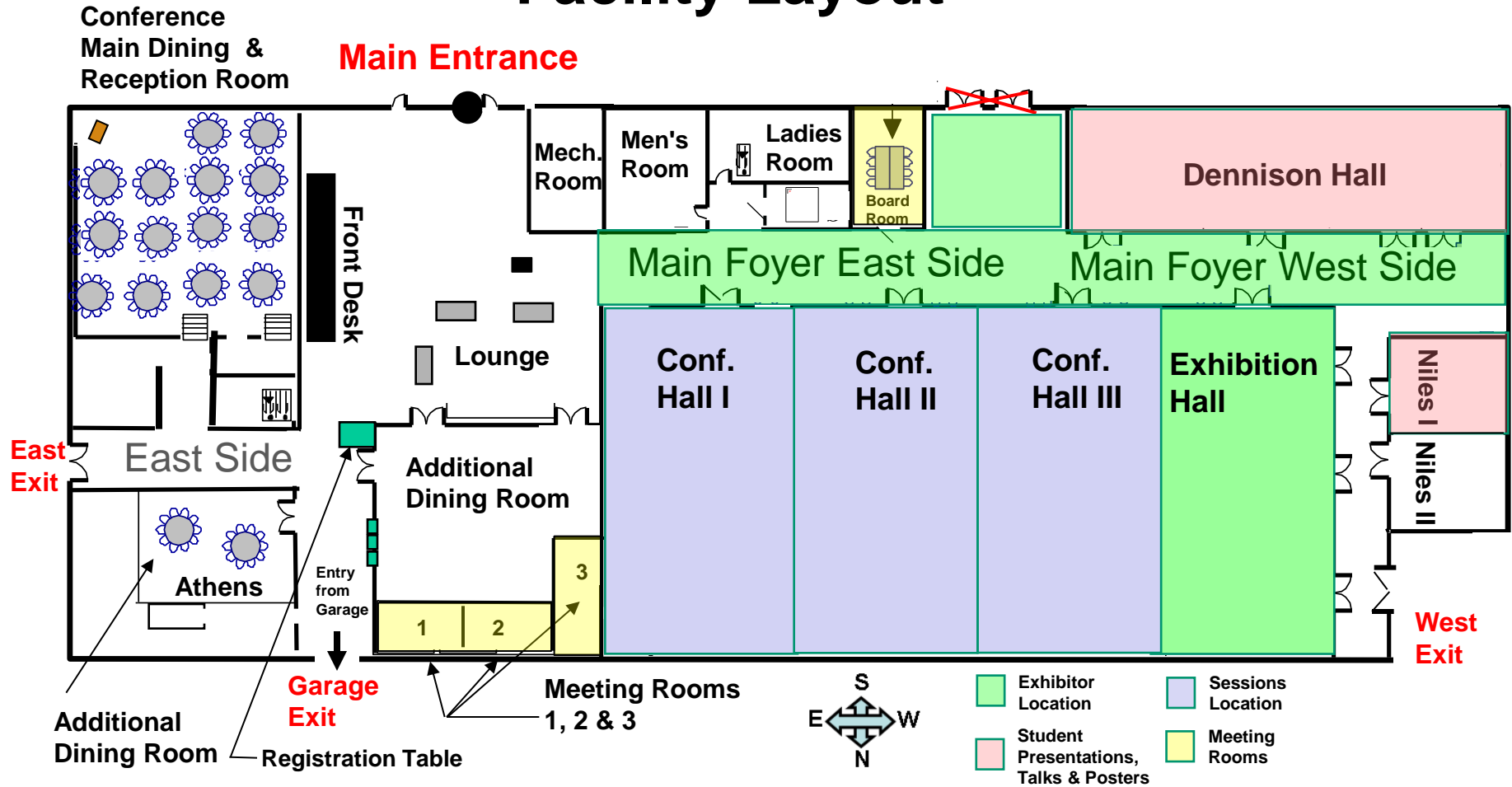

# Facility Layout





# Meeting Rooms

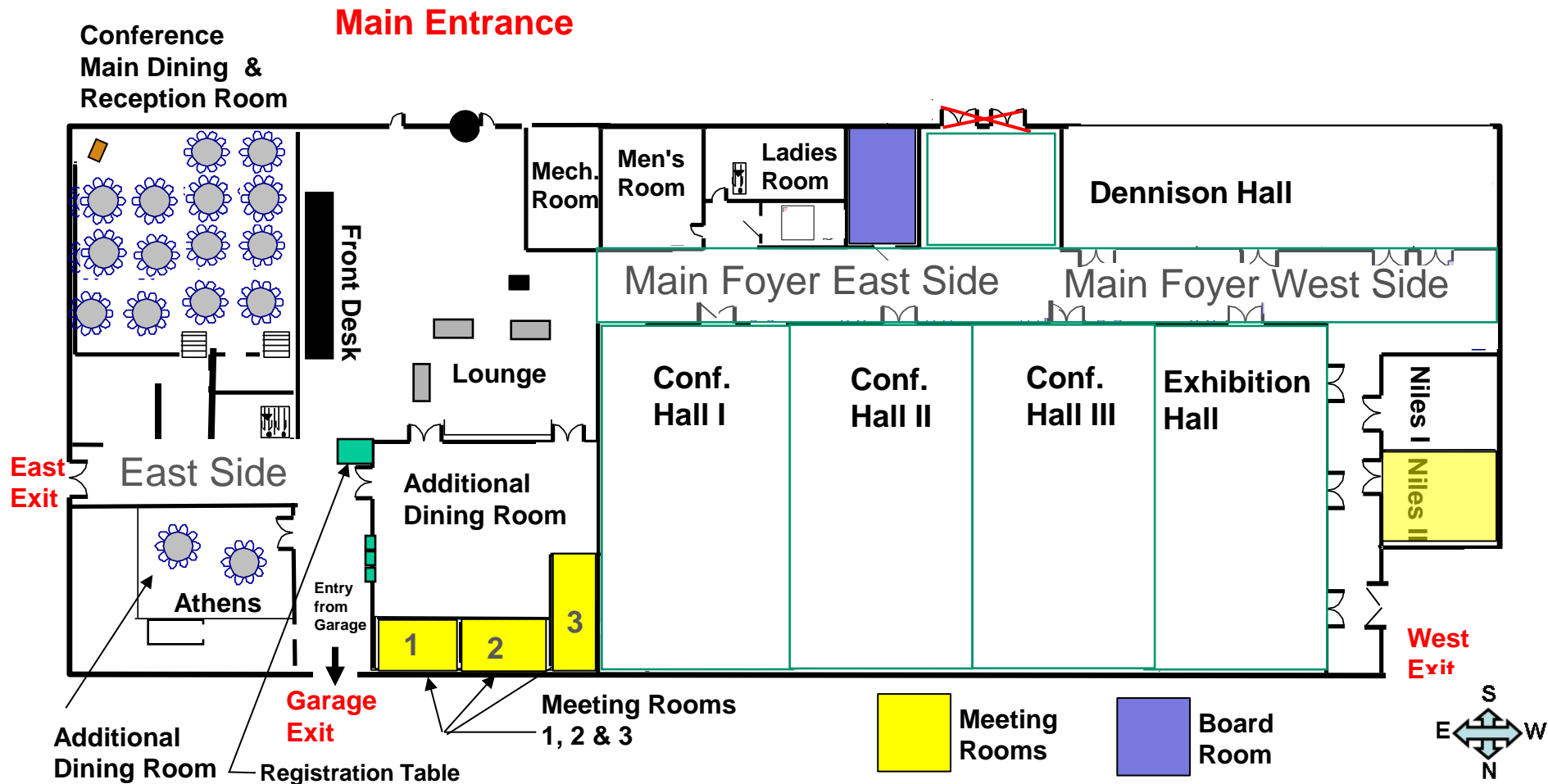



**Student Posters Locations**  
**Student Posters Judging**  
**Student Presentations & Talks**

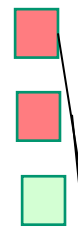

**Main Entrance**

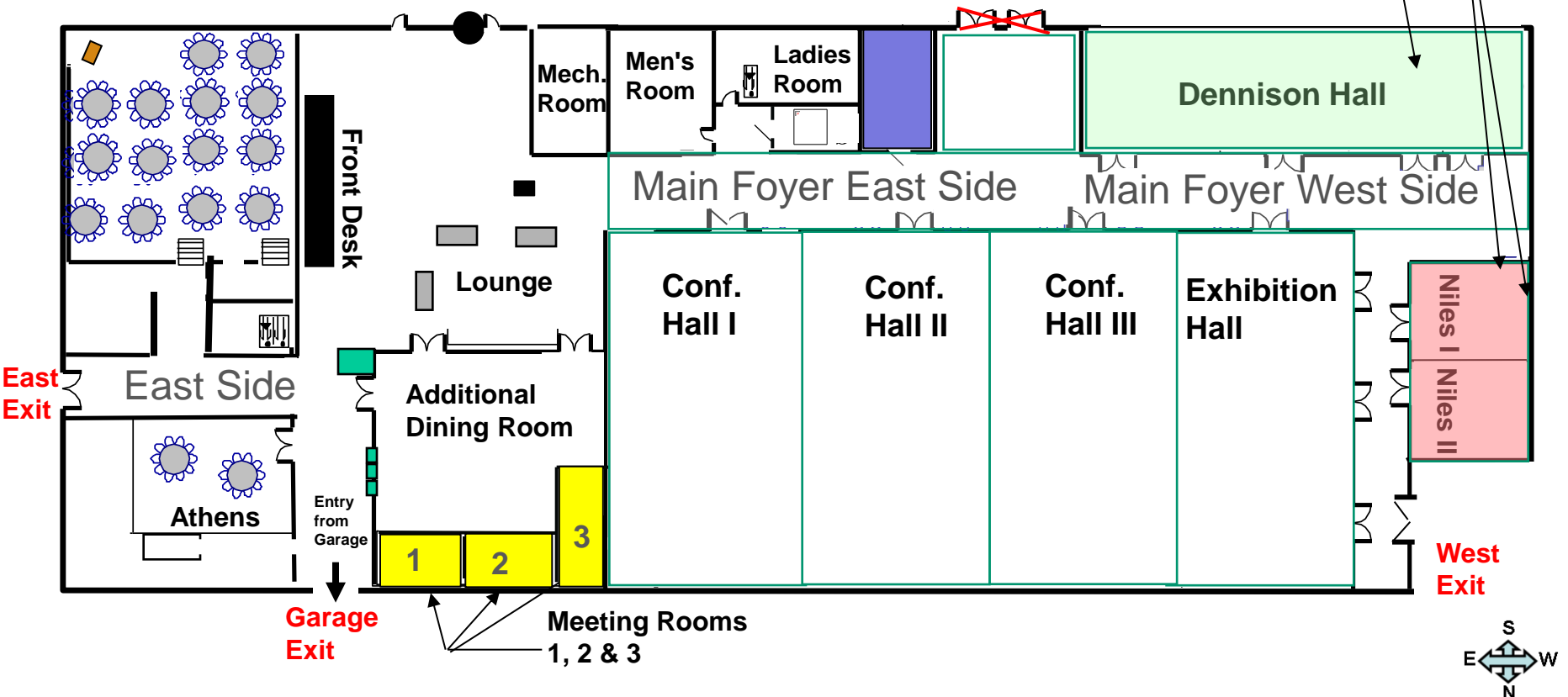



# Exhibitor Layout

**Main Entrance**

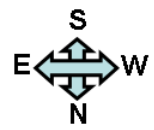
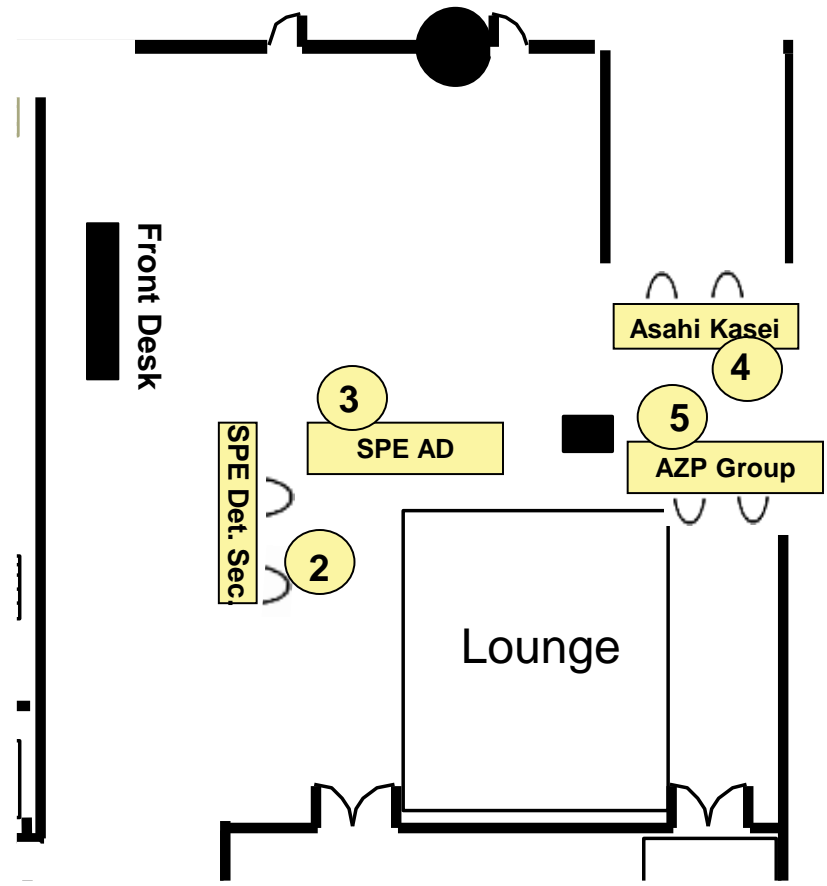



# Exhibitor Layout

## Main Foyer – East Side Booth Assignment

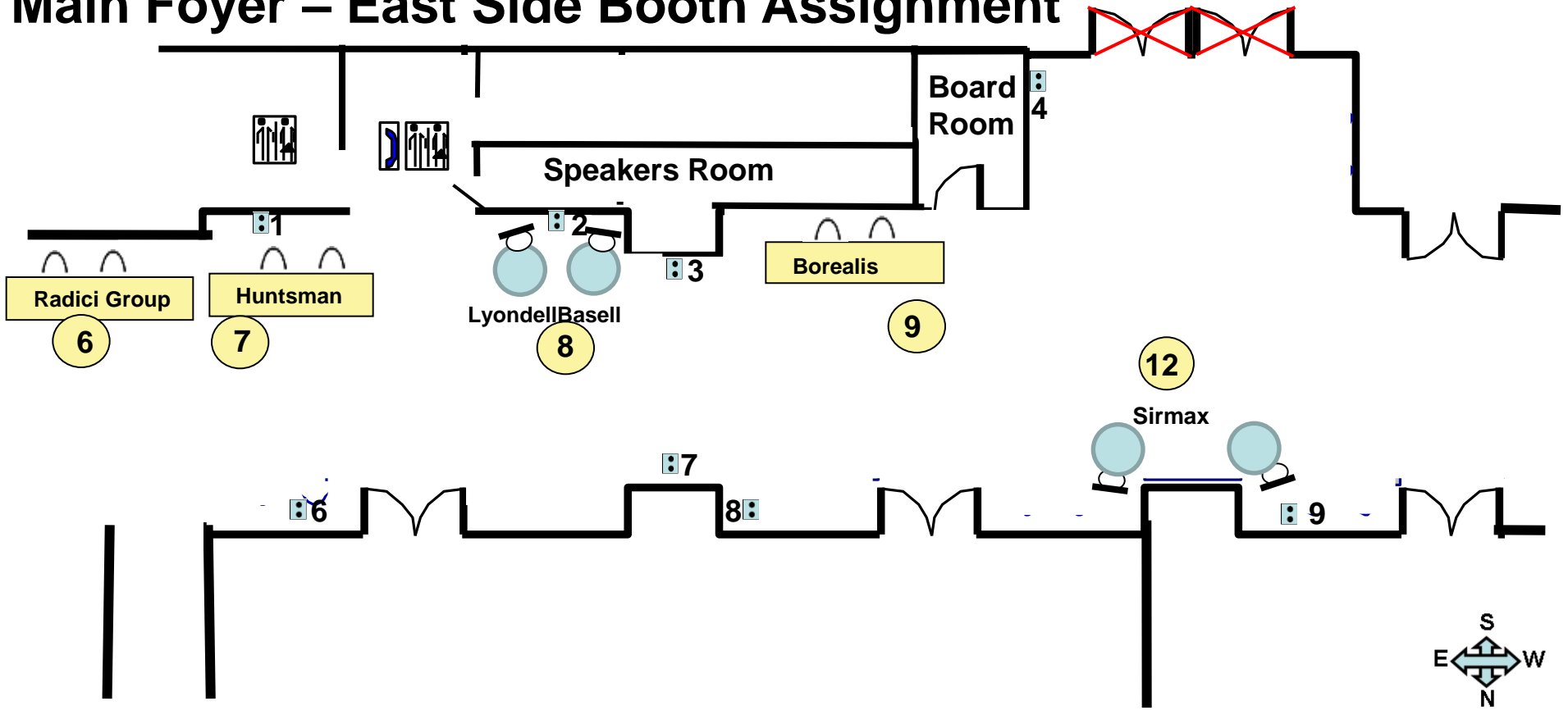



# Main Foyer – West Side

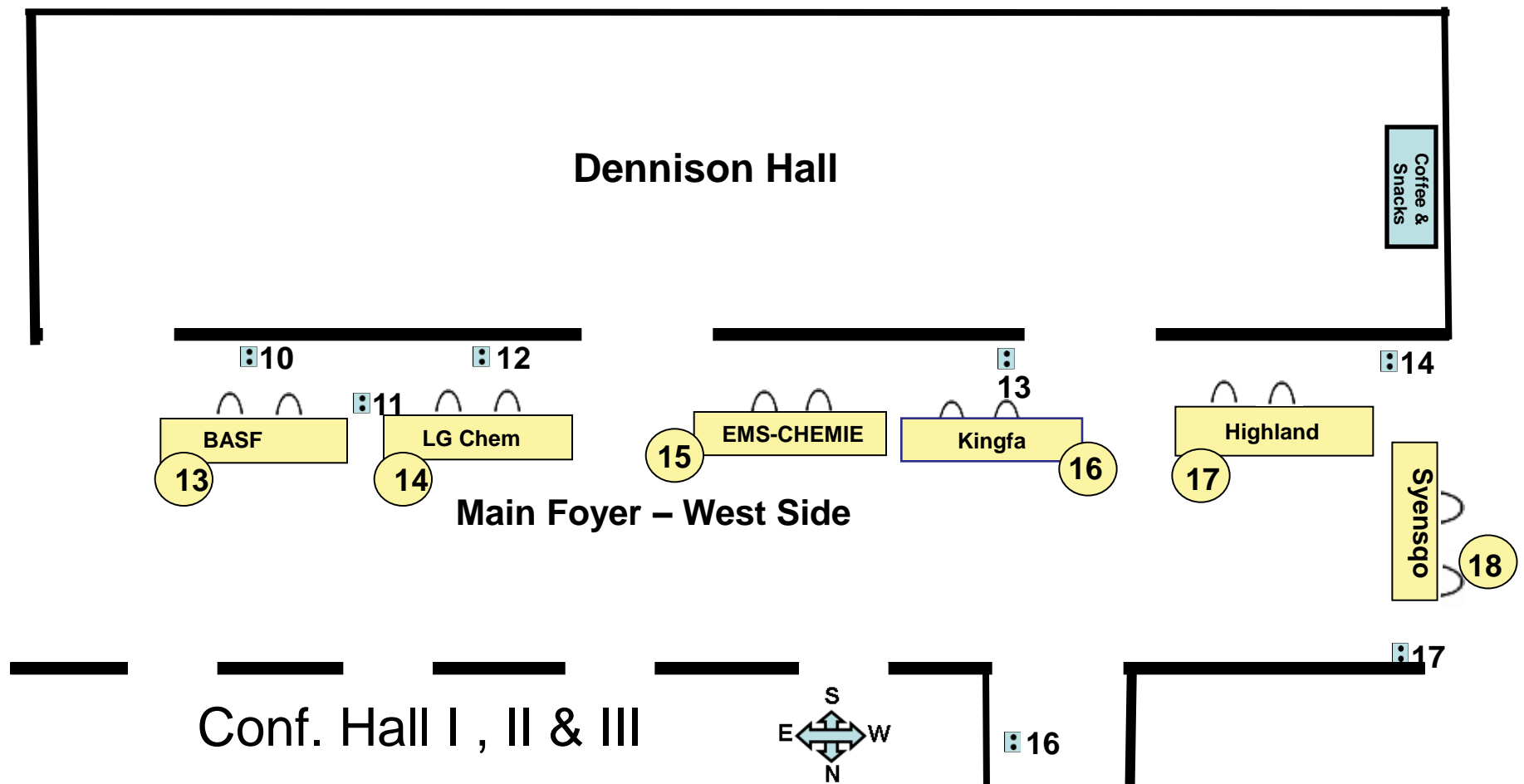



# Exhibition Hall

**Legends – Exhibition Hall**

- 1 Booth #
- Assigned Booth
- open Open Booth
- Round Table
- Chair
- Coffee & Snack Bar
- Power Connection
- Tall Chair

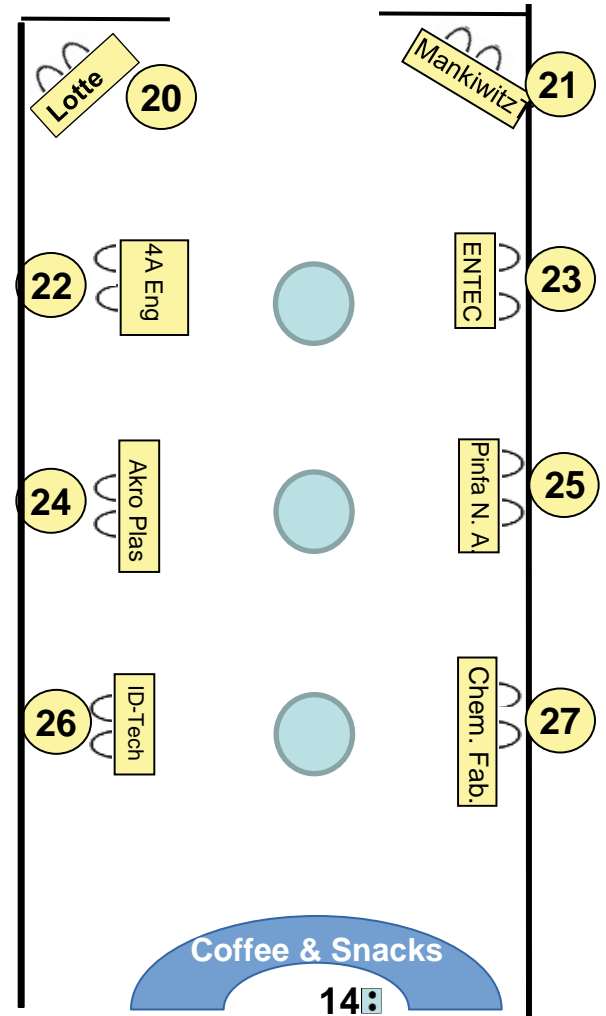
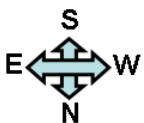



**It is extremely important that all sponsors must follow the following set-up and tear-down date and times**

**Booth Set-up: Monday April 14, 2025 12:00 PM – 8:00 PM**

**Booth Tear-down: Wednesday April 16, 2024 5:00 PM – 8:00 PM**





## Booth and Package Shipment Instruction to Marriott for 2025 EAV Conference

- **Earliest package arrival date at Marriott ..... Monday, April 7, 2025**
- **Latest package arrival date at Marriott..... Saturday, April 12, 2025**
- **All packages must have the sponsor's name on it**
- **Shipment addressed:**

**Sponsor name  
2024 EAV Booth Material  
Detroit- Marriott Troy  
200 W Big Beaver Rd.  
Troy, MI 48084  
Att: Brian Hathaway**



## Frequently Asked Questions

- All booths are specific to your assigned location based on your level of sponsorship and date you signed for the conference and seniority level with this conference. Most of the booth sizes with exception of the premium booths are 8' Wide x 6' Depth x 12' Height. A rectangular 6' L x 30" W table and (2) chairs are included. On a limited basis tall round table with high-chairs are available instead of the rectangular table and regular chairs.
- Default table sizes are rectangular 6' Length x 30" Width. Please inquire for specific info for your booth. Table can be omitted upon request.
- Additional chairs can be reserved based on availability. Chairs can also be removed upon request.
- Smaller table can be exchanged for your assigned table size upon request pending availability. Limited rectangular narrow style tables are available.
- Power strips and extension cords will be available for rent from the Detroit Marriott Troy Hotel.